

Patient report

Bio-Rad DATE: 04/08/2019
D-10 TIME: 05:31 PM
S/N: #DJ4I016123 Software version: 4.20-2
Sample ID: 10435889
Injection date 04/08/2019 05:04 PM
Injection #: 20 Method: HbA1c
Rack #: --- Rack position: 2

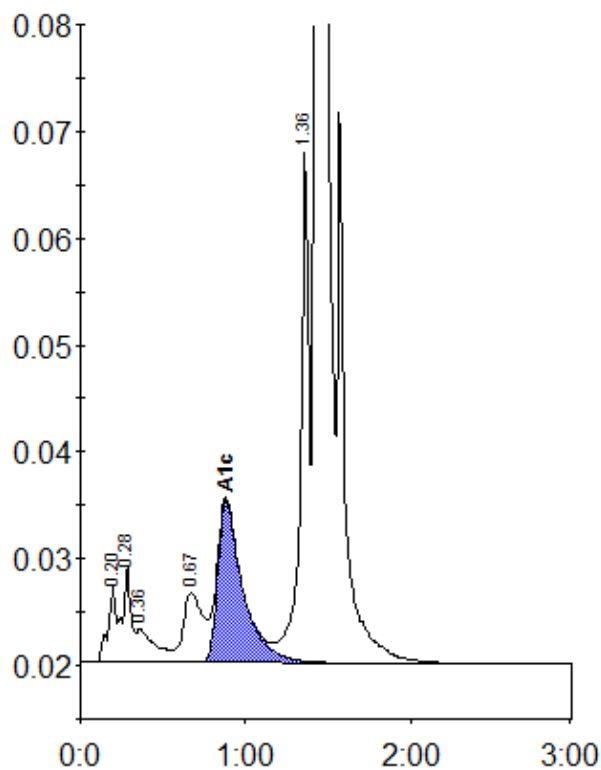

Peak table - ID: 10435889

Peak	R.time	Height	Area	Area %
A1a	0.20	7125	24661	0.9
A1b	0.28	9112	31845	1.1
Unknown	0.36	3172	25402	0.9
LA1c/CHb-1	0.67	6576	53519	1.9
A1c	0.88	15186	161627	7.9
P3	1.36	48005	170055	6.1
A0	1.43	708815	2309918	83.2
Total Area:		2777028		

Concentration:	%
A1c	7.9